



AMERICAN RABBIT BREEDERS ASSOCIATION

Devoted to the Interest of Rabbit Raising for Fancy and Commercial
Parent Body of All Chartered Local and Specialty Clubs / One National Judging and Registration System
PO Box 5667 Bloomington, IL 61702 Phone: 309-664-7500 Fax: 309-664-0941 Email: Info@arba.net

YOUTH COMMITTEE CHAIRPERSON

Tom Berger PO Box 365, Lapaz, IN 46537
Phone: 574-243-1183 Email: tlberger793@yahoo.com

ARBA 2016 NATIONAL YOUTH CONTEST SCHEDULE*

JULY 1, 2016

ONLINE ENTRY SYSTEM FOR ALL YOUTH CONTESTS (EXCEPT T-SHIRT DESIGN CONTEST) OPENS

Entries for the National Youth T-shirt Design Contest must be postmarked by July 1, 2016. All entries must be mailed to the Youth Chairperson by either postal or electronic mail.

AUGUST 18, 2016

All Youth Contest Entries mailed to the Youth Chairperson must be postmarked by August 18, 2016.

SEPTEMBER 1, 2016

All online entries must be completed by 11:59:59 p.m. Eastern Daylight Time on September 1, 2016. **You must be an ARBA member before August 18, 2016 to use the online entry system. EMAIL ENTRIES WILL NOT BE ACCEPTED!**

FRIDAY, OCTOBER 7, 2016

- 2:00 P.M. Youth Department opens for check-in of individual Youth Contest Participants
- 5:00 P.M. Youth Department opens for Team Coordinators to check in state teams
Check-in of Educational Contests exhibits begin
- 9:00 P.M. **ALL STATE TEAMS MUST BE CHECKED IN**
Youth Department closes for check-in of individual Youth Contest Participants

SATURDAY, OCTOBER 8, 2016

- 8:00 A.M. Youth Department re-opens for check-in of individual Youth Contest Participants
- 9:00 A.M. **ALL INDIVIDUAL CONTESTANTS MUST BE CHECKED IN**
MANDATORY CONTESTANT MEETING - Breed ID and Judging classes and order posted
- 10:00 A.M. National Individual Breed ID and Team Breed ID Contest begins
- 10:30 A.M. National Individual Judging Contest and Showmanship Contest begin
- 11:00 A.M. National Team Judging Contest begins
- 1:00 P.M. National Skill-a-Thon Activity begins
- 3:00 P.M. National Team Quizbowl Contest begins
- 5:00 P.M. **ALL EDUCATIONAL CONTEST ENTRIES MUST BE IN PLACE**

SUNDAY, OCTOBER 9, 2016

- 8:00 A.M. National Royalty Contest Exam begins
- 4:00 P.M. National Judging and Showmanship Contest callbacks posted
National Royalty Contest interview schedule posted

MONDAY, OCTOBER 10, 2016

- 10:00 A.M. National Royalty Contest Interviews begins
- 11:00 A.M. National Judging and Showmanship Contest callbacks begins

TUESDAY, OCTOBER 11, 2016

- 6:00 P.M. ARBA YOUTH BANQUET
YOUTH CONTEST RESULTS ANNOUNCED
ARBA Directors may pick up award packets following the banquet.

WEDNESDAY, OCTOBER 12, 2016

- 6:00 A.M. Educational Contest exhibits released



AMERICAN RABBIT BREEDERS ASSOCIATION

Devoted to the Interest of Rabbit Raising for Fancy and Commercial

Parent Body of All Chartered Local and Specialty Clubs / One National Judging and Registration System

PO Box 5667 Bloomington, IL 61702 Phone: 309-664-7500 Fax: 309-664-0941 Email: Info@arba.net

YOUTH COMMITTEE CHAIRPERSON

Tom Berger PO Box 365, Lapaz, IN 46537

Phone: 574-243-1183 Email: tlberger793@yahoo.com

ARBA APPLICATION TIPS

PURPOSE

Many of the National Youth Contests of the American Rabbit Breeders Association are application based. This information is presented in order for applicants to take best advantage of the application platform to express themselves and their project. This is not an all-inclusive list of tips, nor is it intended to be a list of requirements, though some of these tips are designed to help applicants understand the specific requirements necessary to create a fair and manageable contest.

BASIC FORMATTING CONVENTIONS

These tips are to help you navigate the requirements of proper formatting. These contests have both a word limit and a page limit. Readability is very important!

- 1 Font faces: The two most popular (and readable) fonts are *Times New Roman* and *Arial*. Using one of these will help make the application more readable.
- 2 Font size: Business standards, as well as these contests, use 10-point or 12-point type.
- 3 Page Margins: Margins should be between ½inch and 1½inches, with the most common size being 1 inch.
- 4 Style: The indiscriminate use and overuse of font styles (**bold**, *italic*, underline, etc.) serves to diminish your writing. Some use can be helpful, but be careful only to use it when necessary.
- 5 Questions: Make sure you copy the question above your answer. It reminds the scorers of what you have been asked.

OTHER TIPS FOR A GOOD APPLICATION

- 6 If you are submitting your applications by mail, do not send your applications in report covers or on paper that will not scan well. All applications are scored online, even those submitted by postal mail.
- 7 Make sure you answer the question asked! You can talk about other things as well, but the most common error is not answering the questions asked.
- 8 Pay attention to deadlines. Late applications will sabotage your effort.
- 9 Be clear and concise. Answer the question fully, but do not rely on an unnecessary volume of words to make the point that you want to make just to fill up space for an answer to one of the questions you have been asked, like this tip is doing! Don't use two lines if only one is needed.
- 10 Using good grammar and spelling tells the judge you are serious and careful. Ask a teacher or other adult to help you proofread your application.
- 11 Pictures tell a lot about you and your project. Select them carefully and size them appropriately to tell the story. Include captions so the judges know what they are looking at and why. However, not all answers will lend themselves to being helped by a picture. Concise use of pictures can be just as important as concise use of language.
- 12 Occasionally, the order of questions will change from year to year. Make sure you use the current year's questions. It is always helpful to start with your application from last year, but make sure you properly edit for the current year.
- 13 Put your name and contest on EVERY PAGE of your application.
- 14 Honesty is, as always, the best policy. Be mindful of the fact that scorers, while remaining anonymous, may be able to verify the claims made in your application. You do not want to get caught embellishing your activities or accomplishments.



AMERICAN RABBIT BREEDERS ASSOCIATION

Devoted to the Interest of Rabbit Raising for Fancy and Commercial
Parent Body of All Chartered Local and Specialty Clubs / One National Judging and Registration System
PO Box 5667 Bloomington, IL 61702 Phone: 309-664-7500 Fax: 309-664-0941 Email: Info@arba.net

YOUTH COMMITTEE CHAIRPERSON

Tom Berger PO Box 365, Lapaz, IN 46537
Phone: 574-243-1183 Email: tlberger793@yahoo.com

ARBA 2016 NATIONAL CONTESTS ENTRY FORM

Mail Entry Deadline August 18, 2016

ARBA # _____ ARBA District _____

First Name _____ Last Name _____

Address _____

City _____ State _____ Zip _____

Date of Birth _____ / _____ / _____ Age on 10/12/16 _____

Phone Number _____ Email Address _____

Emergency Contact #1

Name _____ Phone _____

Emergency Contact #2

Name _____ Phone _____

T-Shirt Size

Child Small Child Medium Child Large/Adult Small Adult Medium Adult Large Adult XL Adult XXL

Royalty Contest

Boys Girls

Achievement Contest

Based on Contestant Age

Management Contest

Limited Rabbitry Average Rabbitry Unlimited Rabbitry Cavity

Individual Contests

Breed ID Skill-a-Thon/Showmanship/Judging(age appropriate)

Educational Contests (three age divisions in each category)

- Art - Drawing Art - Painting Art - Sculpture or Carving
- Crafts - Ceramics or Pottery Crafts - Handmade Jewelry Crafts - Clothing (made by the exhibitor)
- Crafts - Needlework Crafts - Puppet or Stuffed Animal Crafts - Stenciled Item
- Crafts - Wearable Art Crafts - Any Other Craft Creative Writing - Poem
- Creative Writing - Short Story Educational Poster Educational Display
- Educational Game Photography - Single Photo - Black & White
- Photography - Single Photo - Color Photography - Photo Series Woodworking and Metalworking - Decorative
- Woodworking and Metalworking - Rabbit or Cavy Equipment

PUBLICITY RELEASE - I authorize the ARBA or their assignees to record and photograph my image and/or voice (or that of my child, if under 18) for use in ARBA educational and promotional programs. I also recognize that these audio, video and image recordings are the property of the American Rabbit Breeders Association, Inc. Yes No

Youth MUST have parental permission to participate in these contests. Further, by signing this form below, both parents and participants are confirming that you agree to the following statement:

I(we) understand participants will be minimally supervised and that contest participants may be handling live animals. If serious illness or injury develops attempts will be made to contact the listed emergency contacts. I(we) have read and understand the ARBA Youth Department Code of Conduct and Publicity Release. I(we) hereby release American Rabbit Breeders Association, Inc., and their agents, officers and employees, from all claims, demands, and causes of action of any kind, including claims of negligence, which may arise from participation in any ARBA Youth Department sponsored activity and contest.

Contestant Signature _____ Parent Signature _____



AMERICAN RABBIT BREEDERS ASSOCIATION

Devoted to the Interest of Rabbit Raising for Fancy and Commercial
Parent Body of All Chartered Local and Specialty Clubs / One National Judging and Registration System
PO Box 5667 Bloomington, IL 61702 Phone: 309-664-7500 Fax: 309-664-0941 Email: Info@arba.net

YOUTH COMMITTEE CHAIRPERSON

Tom Berger PO Box 365, Lapaz, IN 46537
Phone: 574-243-1183 Email: tlberger793@yahoo.com

ARBA 2016 NATIONAL YOUTH INDIVIDUAL CONTESTS

PURPOSE

To acknowledge excellence among ARBA youth members in attendance at the ARBA National Convention and Show through the evaluation of their knowledge and skills involved in the rabbit and cavy industry.

RULES

- 1 Any ARBA youth member is eligible to compete, however, attendance at the National Convention is required.
- 2 A contestant may enter as many contests that are age-appropriate as they wish.
- 3 The age of a contestant is determined as of the last day of the national convention.
- 4 All contestants must check in, either personally or by an adult representative, by 9:00 a.m. on Saturday, October 8, 2016. Contestants will be given approximate times for their contest participation at check-in.

CONTESTS AND DIVISIONS

National Breed Identification Contest

- 1 Divisions: Junior(Ages 5 to 11 years), Intermediate(Ages 12 to 14 years), and Senior(Ages 15 -18 years).
- 2 Contestants will identify 25 animals, both rabbits and cavies, listing the complete breed name as printed in the *ARBA Standard of Perfection*, the showroom variety, whether a 4-class or 6-class breed, and the registration variety of each of the 25 animals.
- 3 No abbreviations are accepted.

National Skill-a-Thon Contest

- 1 Division: Pre-Junior(Ages 5 to 8 years).
- 2 Preregistration is encouraged, but not required for this contest.
- 3 Contestants will participate in various knowledge and skills stations.

National Showmanship Contest

- 1 Division: Junior(Ages 9 to 11 years).
- 2 Contestants will examine and evaluate an animal telling what and why as they go along.
- 3 A contestant may use their own animal or the committee will have some available the first round.
- 4 Call backs will be made for at least the top five at each table. Call backs will be posted by noon Sunday.

National Judging Contest

- 1 Divisions: Intermediate(Ages 12 to 14 years), and Senior(Ages 15 -18 years).
- 2 Each team member will be required to place four classes of four animals per class. This is a timed event of 7 minutes per class. The use of the ARBA Standard of Perfection at the judging table is encouraged.
- 3 Judging classes may involve rabbits (including meat classes), cavies, fur and wool.
- 4 Call backs will be made for at least the top five at each table. Call backs will be posted by noon Sunday.

New for 2016... Those contestants who receive a judging call back will be required to give oral reasons on one class of the call back judging animals. Scores will not be counted as part of the total judging or royalty score for this portion of the contest in 2016. Scores will be counted as part of the contest in 2017. More information will be made available as it is finalized. Please see the ARBA Youth Committee notes page (<https://www.arba.net/arbayouth/>) for updates.

ENTRY PROCEDURES

Entry must be made **online** or on the form provided by the ARBA Youth Department. This form is available from your ARBA District Director, the ARBA office, the ARBA Youth Website, and the ARBA Youth Committee. **NO EMAIL ENTRIES WILL BE ACCEPTED.**

All online entries must be completed by 11:59:59 p.m. Eastern Daylight Time on September 1, 2016. Mailed entries must be postmarked by August 18, 2016 and should be mailed to the ARBA Youth Chairperson.



American Rabbit Breeders Assn.
 PO Box 5667, Bloomington, IL 61702
 309-664-7500 info@ARBA.net

Rabbit and Cavy Showmanship

About Showmanship

Showmanship is an important skill that can be used to teach youth about their animals and the judging process. The ARBA method for judging rabbits and cavies is "judge based" not "handler based", as it is for most other animal species. The ARBA judge poses and handles the exhibition animals. The judge is charged with giving the animal an opportunity to be its best. The ARBA Showmanship Standard and contests are designed to teach and demonstrate the participant's ability to properly handle, pose and exhibit their animal. In today's climate, all animal organizations must be mindful of public perception and proper handling and care are an important consideration. It also benefits the youth and other breeders since youth who run through showmanship with their animals before a show, should find most DQ's before they reach the show table.

When to hold showmanship contests

The ARBA will be holding showmanship contests at the national convention, starting with the younger youth in 2011. We encourage state and local clubs to adopt the standard and hold local contests frequently so that youth are given a year round opportunity to learn these skills and prepare for the national contests. Many clubs have found that holding showmanship contests with their regular shows draws more youth to the show and causes them to be more involved. It also helps build the skills and knowledge that we need in our next generation of judges.

Judging showmanship

The score sheets were developed to evaluate the manual skills in transporting, handling, and properly posing the animal; and to evaluate the use of proper terminology and knowledge necessary for judging the animal. Showmanship judges should be mindful that they are judging the contestant and not the animal. Showmanship contests should always be a learning experience, so judges should provide written comments to the contestants, which clearly show what they need to practice or learn to improve.

Study Materials

ARBA has many publications that can help the contestant gain the knowledge they need to be both successful breeders and contestants. Breed clubs and 4-H also have publications which can be quite useful. Some of the ARBA publications are:

Standard of Perfection 2011- 2016: Must have- This is the standard by which all rabbits and cavies are judged and includes show rules and proper terminology.

Raising Better Rabbits and Cavies: A compendium of articles with in-depth discussions of many important topics.

Registrar's Study Guide to Rabbits, Registrar's Study Guide to Cavies: Companion guides to the Standard of Perfection with the information organized uniformly, comparisons of characteristics between breeds and hundreds of sample questions. They include detailed information on writing registration varieties and how to become a registrar or judge.

Breed ID Study Guide: A 5-page excerpt from the Standard of Perfection that discusses Breed identification and writing a registration variety on a pedigree.



American Rabbit Breeders Assn.
 PO Box 5667, Bloomington, IL 61702
 309-664-7500 info@ARBA.net

5/4/2011

Rabbit Showmanship

General Note to judge: Judge the contestants actions and knowledge- Do not judge the behavior or condition of the rabbit

Step	Actions	pts	Terms	pts	pts
Carry	Proper support Maintain control	5			5
Pose	Correct pose for breed Introduction- greeting/name, Step back	3	Breed, Compact, Cylindrical, Full Arch Mandolin, Semi-Arch, Commercial	2	5
Ears	Check both ears Read tattoo	3	Mites, Canker, Carriage, Thickness, Color Torn or Missing Portions, Fur Covering	2	5
Turn over	Smooth motion, Proper control Rest weight on table	5			5
Eyes	Properly open eyes Not forcing open	3	Proper Color, Blindness, Wall eye, Moon Eye Weepy Eye or Signs of Conjunctivitis	2	5
Nose	Proper hand position Show both nostrils Check inside legs for nasal discharge	3	Snuffles, Nasal Discharge Foreign Spots or Colors	2	5
Teeth	Proper hand position Show upper and lower incisors	3	Malocclusion, Buck teeth, Wolf Teeth Peg Teeth, Broken Teeth	2	5
Front Feet/ Legs	Check straightness of legs Check toenails, pad & dewclaw Proper thumb position	3	Broken, Extra & Missing Toes Mismatched, White, Missing Toenails Bone Density, Dewclaw, Pads	2	5
Belly	Check under jaw & chest Check abdomen & sides Smooth and complete coverage	3	Abscess, Tumor, Abnormalities Pigeon Breast, Blemishes, Mastitis	2	5
Rear Feet/ Legs	Check straightness of legs Check toenails and hocks Proper thumb position	3	Broken & Missing Toes Mismatched, White, Missing Toenails Bone Density, Straightness, Sore Hocks	2	5
Sex	Proper position of rabbit and hand Expose vent/ penis & testicles	3	Buck/Doe, Vent Disease, Hutch Burn Split Penis, Descended Testicles in Int/ Sr	2	5
Tail	Extend tail, Move side to side Examine underside	3	Wry, Dead, Bobbed, Broken Color, Straightness	2	5
Fur	Return to pose, Smooth motion Proper control, Stroke coat from tail to head to show fur type	3	Density, Texture, Sheen, Luster Rollback, Flyback, Rex, Standing, Wool Undercolor, Ring Color, Surface Color, Molt	2	5
Judging Comments	Final pose, Head, Ears, Shoulder Chest, Midsection, Loin, Hindquarters Rump, Breed specific (markings/color)	10	Excellent, Good, Fair, Poor, Balance Condition, Finish Did not use word "Nice"!	5	15
Overall Presentation	Show coat/ Apron/ Long sleeves Smile, Hair neat No rings, No dangling jewelry, No gum	5	Humane treatment/ controls animal at all times Good eye contact, Follows directions Thanks judge	5	10
Knowledge			Answers to questions	10	10
Judge	Total Score			100	

Comments:



American Rabbit Breeders Assn.
 PO Box 5667, Bloomington, IL 61702
 309-664-7500 info@ARBA.net

5/4/2011

Cavy Showmanship

General Note to judge: Judge the contestants actions and knowledge- Do not judge the behavior or condition of the rabbit

Step	Actions	pts	Terms	pts	pts
Carry	Proper support, Maintain control Long haired on a show board	5			5
Pose	Correct pose for breed Introduction- greeting/name, Step back	3	Breed, Variety, Proper Pose	2	5
Ears	Check both ears Read ear tag	3	Mites, Carriage, Proper Color Torn or Missing Portions	2	5
Eyes	Properly open eyes Not forcing open	3	Proper Color, Blindness, Spots Pea Eye or Signs of Conjunctivitis	2	5
Stand cavy on hind legs	Smooth motion, Proper control Rest weight on table	5			5
Teeth	Proper hand position Show upper and lower incisors	3	Malocclusion, Buck teeth, Wolf Teeth Peg Teeth, Broken Teeth	2	5
Nose	Proper hand position Show both nostrils Check inside legs for nasal discharge	3	Nasal Discharge Foreign Spots or Colors	2	5
Front Feet/ Legs	Check straightness of legs Check 4 toenails	3	Broken, Missing Toes, Polydactal Mismatched, White or Missing Toenails	2	5
Belly	Check under jaw & chest Check abdomen & sides Smooth and complete coverage	3	Abscess, Tumor, Pigeon Breast Abnormalities, Blemishes	2	5
Rear Feet/ Legs	Check straightness of legs Check 3 toenails	3	Broken, Missing Toes, Polydactal Mismatched, White or Missing Toenails	2	5
Sex	Proper position of cavy and hand Expose vent/ penis & testicles	3	Boar, Sow, Impaction	2	5
Hair	Return to pose, Smooth motion Proper control, Check hair	5	Density, Texture, Sheen or Luster Short or Long, Rosettes, Resiliency, Kink Color, Undercolor, Molt, Stray White Hairs	5	10
Judging Comments	Final pose, Head, Shoulders, Crown, Top line, Body type, Rump Breed specific (markings/color)	10	Excellent, Good, Fair, Poor Balance, Condition Did not use word "Nice"!	5	15
Overall Presentation	Show coat/ Apron/ Long sleeves Smile, Hair neat No rings, No dangling jewelry, No gum	5	Humane treatment/ controls animal at all times Good eye contact, Follows directions Thanks judge	5	10
Knowledge			Answers to questions	10	10
Judge			Total Score		100

Comments:



AMERICAN RABBIT BREEDERS ASSOCIATION

Devoted to the Interest of Rabbit Raising for Fancy and Commercial

Parent Body of All Chartered Local and Specialty Clubs / One National Judging and Registration System

PO Box 5667 Bloomington, IL 61702 Phone: 309-664-7500 Fax: 309-664-0941 Email: Info@arba.net

YOUTH COMMITTEE CHAIRPERSON

Tom Berger PO Box 365, Lapaz, IN 46537

Phone: 574-243-1183 Email: tlberger793@yahoo.com

ARBA 2016 NATIONAL TEAM BREED IDENTIFICATION CONTEST

PURPOSE

To acknowledge outstanding group critical thinking skills, demonstrate group initiative and provide problem solving and decision making activities in a small group. This is provided through a state represented team identification competition of ARBA recognized breeds at the ARBA National Convention.

ELIGIBILITY

Each state may submit, through their ARBA District Director, as many teams per age division as they wish. Age divisions will be: 5-11 years; 12-14 years; and 15-18 years. The age of a team member is determined as of the last day of the national convention. A team must consist of four members and may have two alternates named. A team must have four members present at the ARBA National Convention. All team members must be ARBA Youth members and current members of an ARBA chartered club in the state they are representing. All team members participating on a state team must be residents of said state. **Contestants not already entered in an individual contest must submit an Entry & Publicity Release Form with this form.**

Your ARBA District Director has the option of submitting a team in each age division consisting of members from within their district. Participants residing in a state without enough participants to form a state team are eligible to participate on a district team. Each district is permitted one district team in each age division.

RULES

- 1 Teams consist of four to six members. Selection of the four members who's scores will determine the team score will be made by the Team Coordinator at check-in.
- 2 There is no limit to the number of four to six member teams that may be formed from each state in each age division.
- 3 Team members must participate in their true age group **and may only be a member on one team.**
- 4 All team members must report to the Breed Identification area as a group and go through the contest at the same time.

CONTEST PROCEDURES

- 1 Team members must check into the contest area together. The team will be placed in a supervised area until ALL members of the team have completed the contest. If a team member leaves the contest area without official supervision, they will not be allowed to return to the area and the team will be withdrawn from the competition.
- 2 Each team member will be required to identify 25 animals, both rabbits and cavies, listing the complete breed name as printed in the ARBA Standard of Perfection. They will also identify the showroom variety/classification, whether a 4 class or 6 class breed, and the registration variety of each of the 25 animals. A separate question or animal will act as a tie-breaker. No abbreviations are accepted.
- 3 Team score will be the sum of the four individual member scores on the team. In the event of a tie, the team's tie-breaker scores will be added to the total score.
- 4 Winners will be announced and awards presented at the ARBA Youth Banquet at the National Convention.

ENTRY PROCEDURES

Application must be made on the form provided by the ARBA Youth Department. This form is available from your ARBA District Director, the ARBA office, the ARBA Youth Website, and the ARBA Youth Committee. State organizations are required to inform their ARBA District Director by September 1, 2016 of their intent to participate in this contest. The number of teams from each state must be declared at this time.

Application must be postmarked by September 15, 2016 and should be mailed to your District Director.

- Proof of membership in an ARBA chartered club within the state being represented must be included with the application for each team member and alternate. This can be a copy of a membership card showing the expiration date or a letter from a club secretary verifying membership.

ARBA NATIONAL TEAM BREED IDENTIFICATION APPLICATION

STATE _____ ARBA DISTRICT _____
 AGE DIVISION (circle one)

AGES 5-11

AGES 12-14

AGES 15-18

TEAM NAME _____

CONTACT PERSON (representing the state) _____

PHONE _____ EMAIL _____

TEAM MEMBERS: (minimum 4 members)

NAME	BIRTHDATE	ARBA NUMBER	T-Shirt Size	Individual Contests*
				◇ Skill-A-Thon/ Showmanship /Judging*
				◇ Skill-a-Thon/ Showmanship /Judging*
				◇ Skill-A-Thon/ Showmanship /Judging*
				◇ Skill-A-Thon/ Showmanship /Judging*
				◇ Skill-A-Thon/ Showmanship /Judging*
				◇ Skill-A-Thon/ Showmanship /Judging*

A signed Contest Participation Release Form and proof of membership in an ARBA chartered club within the state being represented must be included with the application for each team member and alternate. Applications submitted without the above information will be considered invalid. ARBA memberships must be current by September 15, 2016.

Application must be postmarked to your ARBA District Director by September 15, 2016. Applications arriving late will be considered invalid.

APPLICATION SUBMITTED BY: _____

DISTRICT DIRECTOR: _____

- * Individual Contests: All team members are automatically entered in Individual Breed ID as well.
- * Individual Contests: Ages 5-8 are eligible for the National Skill-A-Thon Contest(Pre-junior Division)
- * Individual Contests: Ages 9-11 are eligible for the National Showmanship Contest(Junior Division)
- * Individual Contests: Ages 12-18 are eligible for the National Judging Contest(Intermediate or Senior Divisions)

Note: Page numbers referenced in this document are to the ARBA Standard of Perfection.

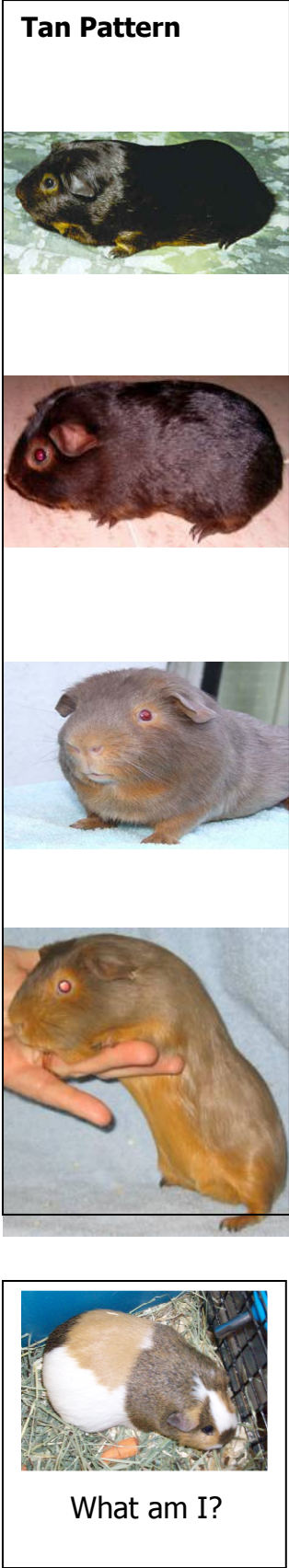
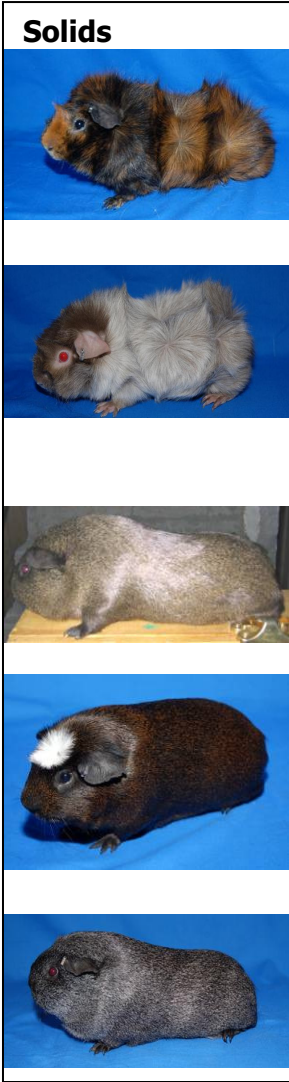
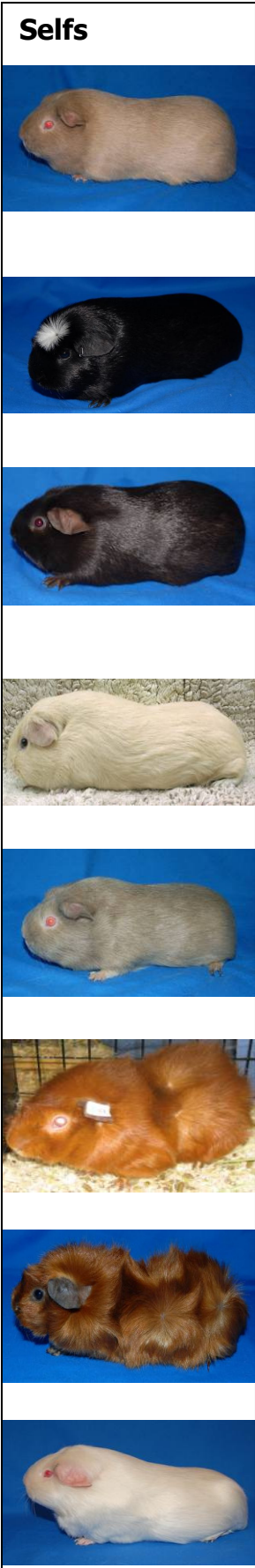

Selfs

Beige

Black

Chocolate

Cream

Lilac

Red Eyed
Orange

Red

White

Agoutis

Dilute
Agouti

Golden
Agouti

Silver
Agouti

Solids

Brindle

Roan

Dilute
Solid

Golden
Solid

Silver
Solid

Marked

Broken
Color

Dalmatian

Dutch

Himalayan

Tortoise
Shell

Tortoise
Shell and
White

Tan Pattern

Black Tan

Chocolate
Tan

Blue Tan

Lilac tan

See page 68

How to write registration varieties

In writing a registration variety on a pedigree, it is important to first consider why a registration variety is listed. There are two reasons:

1. The pedigree is primarily used for breeding. Thus the information on it should be in adequate detail give an idea of the genetics of the animal. Animals in the pedigree background should be identified even if they are not a recognized color - (Himalayan- Chocolate, Dalmatian -Golden Solid, etc)
2. A secondary reason is so as to be able to identify the animal. Many species require a photograph or drawing of any markings. Cavy and rabbit pedigrees only use the variety for identification.

Writing the variety-

The ARBA directs how a variety should be listed. It is stated: *Fill in the "variety" with the exact color. Do not list groups.*

There are some significant differences between rabbits and cavies. Rabbits must have white in order to be "broken" so a white and blue rabbit would be listed as "broken blue". Cavies however, do not require white, any 2 or more colors can be a broken color. Thus it is important to list all colors, including white to properly describe the cavy. Note: there is no broken color: red, black as that is a tortoise shell and a broken color: red, black, white is a tortoise shell and white.

Listing the colors in order of amount present on a cavy gives more detailed information as to the appearance.

The variety roan is an intermixing of white and any color. In order to understand the underlying genetics, it is important to list the colors present such as roan: black.

The variety dilute is composed of two colors on the hair shaft. In order to understand the underlying genetics, it is important to list the colors present such as dilute solid: chocolate, cream. There is a color chart on page 222 of the standard of perfection listing acceptable combinations.

Some examples of how to write a registration variety

Self cavies: list the actual variety

Beige

Lilac

Black

Red Eyed Orange

Chocolate

Red

Cream

White

Agouti cavies:

Golden Agouti

Silver Agouti

Dilute Agouti: (any one of the 10 recognized base/tip/eye color combinations on page 222 of the standard of perfection)-list base color first then tip color.

For instance:

Dilute Agouti: Beige, cream

Dilute Agouti: Chocolate, red

Dilute Agouti: Beige, orange

Dilute Agouti: Chocolate, white

Dilute Agouti: Beige, white

Dilute Agouti: Lilac, cream

Dilute Agouti: Black, cream

Dilute Agouti: Lilac, orange

Dilute Agouti: Chocolate, cream

Dilute Agouti: Lilac, white

Solid cavies:

Brindle

Roan: (roans may have one or two recognized self, agouti, or solid colors plus white)-list all the colors that are apparent in order of abundance

Roan: Black

Golden Solid

Silver Solid

Dilute Solid: (any one of the 10 recognized base/tip/eye color combinations on page 222 of the standard of perfection)-list base color first then tip color. For instance:

Dilute Solid: Beige, cream

Dilute Solid: Chocolate, red

Dilute Solid: Beige, orange

Dilute Solid: Chocolate, white

Dilute Solid: Beige, white

Dilute Solid: Lilac, cream

Dilute Solid: Black, cream

Dilute Solid: Lilac, orange

Dilute Solid: Chocolate, cream

Dilute Solid: Lilac, white

Marked cavies:

Broken Color: (write colors in order of abundance)

Broken Color: Cream, Chocolate, White

Dalmatian: (color is any one recognized self colors (spots) with a white background)

Dalmatian: Red

Dalmatian: Black

Dutch: (color is any self, agouti, or solid marking in combination with white)

Dutch: Lilac

Dutch: Golden Agouti

Himalayan: Black

Tortoise Shell

Tortoise Shell and White

Tan Pattern cavies:

Tan Pattern: Black

Tan Pattern: Chocolate

Tan Pattern: Blue

Tan Pattern: Lilac

If you look at the color plate on page 35, how would you write the variety?



It would be listed as:

Broken Color: Dilute Solid: (Chocolate, Cream), Cream, White.

Instead of simply saying Dilute Solid or Dilute Agouti, you actually call out the Dilute color that makes up the Dilute Solid/Agouti color listing with the base color first then the Tip Color. Remember that to be an agouti, it must have evidence of belly band color where a solid would have no belly band color



AMERICAN RABBIT BREEDERS ASSOCIATION

Devoted to the Interest of Raising for Fancy and Commercial
 Parent Body of All Chartered Local and Specialty Clubs / One National Judging and Registration System
 PO Box 5667 Bloomington, IL 61702 Phone: 309-664-7500 Fax: 309-664-0941 Email: Info@arba.net

YOUTH COMMITTEE CHAIRPERSON

Tom Berger 53382 Ironwood Rd, South Bend, IN 4635
 Phone: 574-243-1183 Email: ThomasLBerger.9@nd.edu

ARBA Official Breed ID Guide - RABBIT

<u>Breed</u>	<u>Showroom Variety</u>	<u>Four or Six Class</u>	<u>Registration Variety</u>
American	Blue, White	Six Class	Blue, White
American Fuzzy Lop	Solid Pattern, Broken Pattern	Four Class	Chestnut, Chinchilla, Lynx, Opal, Squirrel, Black Pointed White, Blue Pointed White, Chocolate Pointed White, Lilac Pointed White, Black, Blue, Blue Eyed White, Chocolate, Lilac, Ruby Eyed White, Sable Point, Siamese Sable, Siamese Smoke Pearl, Tortoise Shell, Blue Tortoise Shell, Fawn, Orange, Broken are to be listed as "Broken" followed by the color comprising the broken (i.e. Broken Black, Broken Tortoise Shell, etc.)
American Sable	Standard	Four Class	Standard
Argente Brun	Standard	Six Class	Standard
English Angora	Colored, White	Four Class	Black Pointed White, Blue Pointed White, Chocolate Pointed White, Lilac Pointed White, Blue Eyed White, Ruby Eyed White, Chinchilla, Chocolate Chinchilla, Lilac Chinchilla, Squirrel, Chestnut, Chocolate Agouti, Copper, Lynx, Opal, Black, Blue, Chocolate, Lilac, Sable Pearl, Black Pearl, Blue Pearl, Chocolate Pearl, Lilac Pearl, Sable, Seal, Smoke Pearl, Blue Tortoiseshell, Chocolate Tortoiseshell, Lilac Tortoiseshell, Tortoiseshell, Blue Steel, Chocolate Steel, Lilac Steel, Steel, Cream, Fawn, Red

French Angora	Colored, White	Four Class	Black Pointed White, Blue Pointed White, Chocolate Pointed White, Lilac Pointed White, Blue Eyed White, Ruby Eyed White, Chinchilla, Chocolate Chinchilla, Lilac Chinchilla, Squirrel, Chestnut, Chocolate Agouti, Copper, Lynx, Opal, Black, Blue, Chocolate, Lilac, Sable Pearl, Black Pearl, Blue Pearl, Chocolate Pearl, Lilac Pearl, Sable, Seal, Smoke Pearl, Blue Tortoiseshell, Chocolate Tortoiseshell, Lilac Tortoiseshell, Tortoiseshell, Blue Steel, Chocolate Steel, Lilac Steel, Steel, Cream, Fawn, Red, Broken are to be listed as "Broken" followed by the color comprising the broken (i.e. Broken Black, Broken Tortoiseshell, etc.)
---------------	----------------	------------	---

Satin Angora	Colored, White	Four Class	Black Pointed White, Blue Pointed White, Chocolate Pointed White, Lilac Pointed White, Blue Eyed White, Ruby Eyed White, Chinchilla, Chocolate Chinchilla, Lilac Chinchilla, Squirrel, Chestnut, Chocolate Agouti, Copper, Lynx, Opal, Black, Blue, Chocolate, Lilac, Sable Pearl, Black Pearl, Blue Pearl, Chocolate Pearl, Lilac Pearl, Sable, Seal, Smoke Pearl, Blue Tortoiseshell, Chocolate Tortoiseshell, Lilac Tortoiseshell, Tortoiseshell, Blue Steel, Chocolate Steel, Lilac Steel, Steel, Cream, Fawn, Red
Giant Angora	Standard	Six Class	Standard
Belgian Hare	Standard	Four Class	Standard
Beveren	Black, Blue, White	Six Class	Black, Blue, White
Blanc de Hotot	Standard	Six Class	Standard
Britannia Petite	Black, Black Otter, Blue Eyed White, Broken, Chestnut Agouti, Ruby Eyed White, Sable Marten,	Four Class	Black, Black Otter, Blue Eyed White, Chestnut Agouti, Ruby Eyed White, Sable Marten, Broken are to be listed as "Broken" followed by the color comprising the broken (i.e. Broken Black, Broken Chestnut Agouti, etc.)
Californian	Standard	Six Class	Standard
Champagne d'Argent	Standard	Six Class	Standard
Checkered Giant	Black, Blue	Six Class	Black, Blue

American Chinchilla	Standard	Six Class	Standard
Giant Chinchilla	Standard	Six Class	Standard
Standard Chinchilla	Standard	Four Class	Standard
Cinnamon	Standard	Six Class	Standard
Creme d'Argent	Standard	Six Class	Standard

Dutch	Black, Blue, Chinchilla, Chocolate, Gray, Steel, Tortoise	Four Class	Black, Blue, Chinchilla, Chocolate, Gray, Steel, Tortoise
Dwarf Hotot	Standard	Four Class	Black, Chocolate
English Spot	Black, Blue, Chocolate, Gold, Gray, Lilac, Tortoise	Four Class	Black, Blue, Chocolate, Gold, Gray, Lilac, Tortoise
Flemish Giant	Black, Blue, Fawn, Light Gray, Sandy, Steel Gray, White	Six Class	Black, Blue, Fawn, Light Gray, Sandy, Steel Gray, White
Florida White	Standard	Four Class	Standard
Harlequin	Japanese, Magpie	Four Class	Black Japanese, Blue Japanese, Chocolate Japanese Lilac Japanese, Black Magpie, Blue Magpie, Chocolate Magpie Lilac Magpie
Havana	Black, Blue, Broken, Chocolate	Four Class	Black, Blue, Chocolate, Broken Black, Broken Blue, Broken Chocolate
Himalayan	Black, Blue, Chocolate, Lilac	Four Class	Black, Blue, Chocolate, Lilac
Holland Lop	Solid Pattern, Broken Pattern	Four Class	Chestnut Agouti, Chocolate Agouti, Chinchilla, Chocolate Chinchilla, Lynx, Opal, Squirrel, Black/Orange Tri-color, Blue/Cream Tri-color, Chocolate/Orange Tri-color, Lilac/Cream Tri-color, Black Pointed White, Blue Pointed White, Chocolate Pointed White, Lilac Pointed White, Black, Blue, Chocolate, Lilac, Blue Eyed White, Ruby Eyed White, Sable Point, Siamese Sable, Seal, Smoke Pearl, Black Tortoise, Blue Tortoise, Chocolate Tortoise, Lilac Tortoise, Black Otter, Blue Otter, Chocolate Otter, Lilac Otter, Gold Tipped Black Steel, Gold Tipped Blue Steel, Gold Tipped Chocolate Steel, Gold Tipped Lilac Steel, Silver Tipped Black Steel, Silver Tipped Blue Steel, Silver Tipped Chocolate Steel, Silver Tipped Lilac Steel, Cream, Frosty, Orange, Red, Non Tri-colored brokens are to be listed as "Broken" followed by the color comprising the broken (i.e. Broken Black, Broken Chestnut Agouti, etc.)

Jersey Wooly	Agouti, Any Other Variety, Broken, Self, Shaded, Tan Pattern	Four Class	Chestnut, Chinchilla, Opal, Squirrel, Black Pointed White, Blue Pointed White, Black, Blue, Chocolate, Lilac, Blue Eyed White, Ruby Eyed White, Blue Tortoise Shell, Sable Point, Seal, Siamese Sable, Smoke Pearl, Tortoise Shell, Black Otter, Blue Otter, Sable Marten, Smoke Pearl Marten, Black Silver Marten, Blue Silver Marten, Chocolate Silver Marten, Lilac Silver Marten. Broken are to be listed as "Broken" followed by the color comprising the broken (i.e. Broken Black, Broken Tortoise Shell, etc.)
Lilac	Standard	Four Class	Standard
Lionhead	Ruby Eyed White, Tortoise	Four Class	Ruby Eyed White, Black Tortoise, Blue Tortoise, Chocolate Tortoise, Lilac Tortoise

English Lop	Solid Pattern, Broken Pattern	Six Class	Black Chinchilla, Blue Chinchilla, Chocolate Chinchilla, Lilac Chinchilla, Sable Chinchilla, Smoke Pearl Chinchilla, Black Chestnut Agouti, Chocolate Chestnut Agouti, Lynx, Opal, Black/Orange Tri-color, Blue/Fawn Tri-color, Chocolate/Orange Tri-color, Lilac/Fawn Tri-color, Black, Blue, Chocolate, Lilac, Blue Eyed White, Ruby Eyed White, Black Frosted Pearl, Blue Frosted Pearl, Chocolate Frosted Pearl, Lilac Frosted Pearl, Sable, Sable Point, Seal, Smoke Pearl, Black Tortoise, Blue Tortoise, Chocolate Tortoise, Lilac Tortoise, Black Silver (Fox), Blue Silver (Fox), Brown Silver (Fox), Fawn Silver (Fox), Gold Tipped Black Steel, Gold Tipped Blue Steel, Gold Tipped Chocolate Steel, Gold Tipped Lilac Steel, Gold Tipped Sable Steel, Gold Tipped Smoke Pearl Steel, Silver Tipped Black Steel, Silver Tipped Blue Steel, Silver Tipped Chocolate Steel, Silver Tipped Lilac Steel, Silver Tipped Sable Steel, Silver Tipped Smoke Pearl Steel, Cream, Fawn, Orange, Red, Non Tri-colored broken are to be listed as "Broken" followed by the color comprising the broken (i.e. Broken Black, Broken Black Tortoise, etc.)
-------------	-------------------------------	-----------	--

<p>French Lop</p>	<p>Solid Pattern, Broken Pattern</p>	<p>Six Class</p>	<p>Black Chinchilla, Blue Chinchilla, Chocolate Chinchilla, Lilac Chinchilla, Sable Chinchilla, Smoke Pearl Chinchilla, Black Chestnut Agouti, Chocolate Chestnut Agouti, Lynx, Opal, Black/Orange Tri-color, Blue/Fawn Tri-color, Chocolate/Orange Tri-color, Lilac/Fawn Tri-color, Black, Blue, Chocolate, Lilac, Blue Eyed White, Ruby Eyed White, Black Frosted Pearl, Blue Frosted Pearl, Chocolate Frosted Pearl, Lilac Frosted Pearl, Sable, Sable Point, Seal, Smoke Pearl, Black Tortoise, Blue Tortoise, Chocolate Tortoise, Lilac Tortoise, Black Silver (Fox), Blue Silver (Fox), Brown Silver (Fox), Fawn Silver (Fox), Gold Tipped Black Steel, Gold Tipped Blue Steel, Gold Tipped Chocolate Steel, Gold Tipped Lilac Steel, Gold Tipped Sable Steel, Gold Tipped Smoke Pearl Steel, Silver Tipped Black Steel, Silver Tipped Blue Steel, Silver Tipped Chocolate Steel, Silver Tipped Lilac Steel, Silver Tipped Sable Steel, Silver Tipped Smoke Pearl Steel, Cream, Fawn, Orange, Red, Non Tri-colored brokens are to be listed as "Broken" followed by the color comprising the broken (i.e. Broken Black, Broken Black Tortoise, etc.)</p>
-------------------	--------------------------------------	------------------	--

<p>Mini Lop</p>	<p>Solid Pattern, Broken Pattern</p>	<p>Four Class</p>	<p>Black Chinchilla, Blue Chinchilla, Chocolate Chinchilla, Lilac Chinchilla, Sable Chinchilla, Smoke Pearl Chinchilla, Black Chestnut Agouti, Chocolate Chestnut Agouti, Lynx, Opal, Black/Orange Tri-color, Blue/Fawn Tri-color, Chocolate/Orange Tri-color, Lilac/Fawn Tri-color, Black Pointed White, Blue Pointed White, Chocolate Pointed White, Lilac Pointed White, Black, Blue, Chocolate, Lilac, Blue Eyed White, Ruby Eyed White, Black Frosted Pearl, Blue Frosted Pearl, Chocolate Frosted Pearl, Lilac Frosted Pearl, Sable, Sable Point, Seal, Smoke Pearl, Black Tortoise, Blue Tortoise, Chocolate Tortoise, Lilac Tortoise, Black Silver (Fox), Blue Silver(Fox), Brown Silver (Fox), Fawn Silver (Fox), Gold Tipped Black Steel, Gold Tipped Blue Steel, Gold Tipped Chocolate Steel, Gold Tipped Lilac Steel, Gold Tipped Sable Steel, Gold Tipped Smoke Pearl Steel, Silver Tipped Black Steel, Silver Tipped Blue Steel, Silver Tipped Chocolate Steel, Silver Tipped Lilac Steel, Silver Tipped Sable Steel, Silver Tipped Smoke Pearl Steel, Cream, Fawn, Orange, Red, Non Tri-colored brokens are to be listed as "Broken" followed by the color comprising the broken (i.e. Broken Black, Broken Black Tortoise, etc.)</p>
-----------------	--------------------------------------	-------------------	--

Mini Rex	Black, Blue, Blue Eyed White, Broken Group, Castor, Chinchilla, Chocolate, Himalayan, Lilac, Lynx, Opal, Otter, Red, Sable Point, Seal, Silver Marten, Smoke Pearl, Tortoise, White	Four Class	Black, Blue, Blue Eyed White, Black/Orange Tri-color, Blue/Fawn Tri-color, Chocolate/Orange Tri-color, Lilac/Fawn Tri-color, Castor, Chinchilla, Chocolate, Black Himalayan, Blue Himalayan, Lilac, Lynx, Opal, Black Otter, Blue Otter, Chocolate Otter, Lilac Otter, Red, Sable Point, Seal, Black Silver Marten, Blue Silver Marten, Chocolate Silver Marten, Lilac Silver Marten, Smoke Pearl, Tortoise, White, Non Tri-colored broken are to be listed as "Broken" followed by the color comprising the broken (i.e. Broken Black, Broken Tortoise, etc.)
Mini Satin	Black, Blue, Broken, Chinchilla, Chocolate, Chocolate Agouti, Copper, Opal, Otter, Red, Siamese, Silver Marten, Tortoise, White	Four Class	Black, Blue, Chinchilla, Chocolate, Copper, Opal, Black Otter, Blue Otter, Chocolate Otter, Lilac Otter, Red, Black Siamese, Blue Siamese, Chocolate Siamese, Lilac Siamese, Black Tortoise, Blue Tortoise, Chocolate Tortoise, Lilac Tortoise, Black Silver Marten, Blue Silver Marten, Chocolate Silver Marten, Lilac Silver Marten, White, Broken are to be listed as "Broken" followed by the color comprising the broken (i.e. Broken Black, Broken Copper, etc.)

Netherland Dwarf	Black, Blue, Chocolate, Lilac, Blue Eyed White, Ruby Eyed White, Sable Point, Siamese Sable, Siamese Smoke Pearl, Tortoise Shell, Chestnut, Chinchilla, Lynx, Opal, Squirrel, Otter, Sable Marten, Silver Marten, Smoke Pearl Marten, Tans, Fawn, Himalayan, Orange, Steel, Broken	Four Class	Black, Blue, Chocolate, Lilac, Blue Eyed White, Ruby Eyed White, Sable Point, Siamese Sable, Siamese Smoke Pearl Tortoise Shell, Blue Tortoise Shell, Chestnut, Chinchilla, Lynx, Opal, Squirrel, Black Otter, Blue Otter, Chocolate Otter, Lilac Otter, Sable Marten, Black Silver Marten, Blue Silver Marten, Chocolate Silver Marten, Lilac Silver Marten, Smoke Pearl Marten, Black Tan, Blue Tan, Chocolate Tan, Lilac Tan, Fawn, Black Himalayan, Blue Himalayan, Chocolate Himalayan, Lilac Himalayan, Orange, Steel, Broken are to be listed as "Broken" followed by the color comprising the broken (i.e. Broken Black, Broken Chestnut, etc.)
New Zealand	Black, Broken, Red, White	Six Class	Black, Red, White, Broken Black, Broken Red
Palomino	Golden, Lynx	Six Class	Golden, Lynx
Polish	Black, Blue, Broken, Chocolate, Blue Eyed White, Ruby Eyed White	Four Class	Black, Blue, Chocolate, Blue Eyed White, Ruby Eyed White, Broken Black, Broken Blue, Broken Chocolate

Rex	Amber, Black, Blue, Broken Group, Californian, Castor, Chinchilla, Chocolate, Lilac, Lynx, Opal, Otter, Red, Sable, Seal, White	Four Class	Amber, Black, Blue, Black/Orange Tri-color, Blue/Fawn Tri-color, Chocolate/Orange Tri-color, Lilac Fawn Tri-color, Californian, Castor, Chinchilla, Chocolate, Lilac, Lynx, Opal, Black Otter, Blue Otter, Chocolate Otter, Lilac Otter, Red, Sable, Seal, White, Non Tri-colored broken are to be listed as "Broken" followed by the color comprising the broken (i.e. Broken Black, Broken Lilac, etc.)
Rhineland	Black, Blue	Four Class	Black, Blue
Satin	Black, Blue, Broken Group, Californian, Chinchilla, Chocolate, Copper, Otter, Red, Siamese, White	Six Class	Black, Blue, Californian, Chinchilla, Chocolate, Copper, Black Otter, Blue Otter, Chocolate Otter, Lilac Otter, Red, Siamese, White, Broken are to be listed as "Broken" followed by the color comprising the broken (i.e. Broken Black, Broken Copper, etc.)
Silver	Black, Brown, Fawn	Four Class	Black, Brown, Fawn
Silver Fox	Black	Six Class	Black
Silver Marten	Black, Blue, Chocolate, Sable	Four Class	Black, Blue, Chocolate, Sable
Tan	Black, Blue, Chocolate, Lilac	Four Class	Black, Blue, Chocolate, Lilac
Thrianta	Standard	Four Class	Standard

Breed ID Guide – CAVY

<u>Breed</u>	<u>Showroom Variety</u>	<u>Four or Six Class</u>	<u>Registration Variety</u>
Abyssinian	Self, Agouti, Brindle, Roan Any Other Solid, Marked	Six Class	<p>Beige, Black, Chocolate, Cream, Lilac, Red Eyed Orange, Red, White, Brindle, Dilute Solid: Beige/Cream, Dilute Solid: Beige/Orange, Dilute Solid: Beige/White, Dilute Solid: Black/Cream, Dilute Solid: Chocolate/Cream, Dilute Solid: Chocolate/Red, Dilute Solid: Chocolate/White, Dilute Solid: Lilac/Cream, Dilute Solid: Lilac/Orange, Dilute Solid: Lilac/White, Golden Solid, Silver Solid, Dilute Agouti: Beige/Orange, Dilute Agouti: Beige/White, Dilute Agouti: Black/Cream, Dilute Agouti: Chocolate/Cream, Dilute Agouti: Chocolate/Red, Dilute Agouti: Chocolate/Cream, Dilute Agouti: Lilac/Cream, Dilute Agouti: Lilac/Orange, Dilute Agouti: Lilac/White, Dalmatian: Beige, Dalmatian: Black, Dalmatian: Chocolate, Dalmatian: Cream, Dalmatian: Lilac, Dalmatian: Red Eyed Orange, Dalmatian: Red, Dutch: Beige, Dutch: Black, Dutch: Chocolate, Dutch: Cream, Dutch: Lilac, Dutch: Red Eyed Orange, Dutch: Red, Dutch: Golden Solid, Dutch: Silver Solid Dutch: Dilute Solid: Beige/Orange, Dutch: Dilute Solid: Beige/White Dutch: Dilute Solid: Black/Cream, Dutch: Dilute Solid: Chocolate/Cream, Dutch: Dilute Solid: Chocolate/Red, Dutch: Dilute Solid: Chocolate/White, Dutch: Dilute Solid: Lilac/Cream, Dutch: Dilute Solid: Lilac/Orange, Dutch: Dilute Solid: Lilac/White, Dutch: Brindle, Dutch: Golden Agouti, Dutch: Silver Agouti, Dutch: Dilute Agouti: Beige/Orange, Dutch: Dilute Agouti: Beige/White, Dutch: Dilute Agouti: Black/Cream, Dutch: Dilute Agouti: Chocolate/Cream, Dutch: Dilute Agouti: Chocolate/Red Dutch: Dilute Agouti: Chocolate/White, Dutch: Dilute Agouti: Lilac/Cream, Dutch: Dilute Agouti: Lilac/Orange, Dutch: Dilute Agouti: Lilac/White, Himalayan, Tortoise Shell, Tortoise Shell and White, Roans are to be listed as "Roan:" followed by the colors present (e.g. Roan: Black; Roan: Golden Agouti) *Note - You do not need to list the white hairs intermixed in the coat as this is what makes the animal a roan.</p> <p>Brokens are to be listed as "Broken Color:" followed by the colors that Comprise the broken pattern (e.g. Broken Color: Chocolate, Red; Broken Color: Golden Agouti, Red, White, etc)</p>

Abyssinian Satin	Self, Agouti, Brindle, Roan, Any Other Solid, Marked	Six Class	See Abyssinian
American	Black, Cream, Red, White, Any Other Self, Brindle, Roan, Dilute Solid, Golden Solid, Silver Solid, Dilute Agouti, Golden Agouti, Silver Agouti, Dalmatian, Dutch, Himalayan, Tortoise Shell and White, Broken Color and Tortoise Shell, Tan Pattern	Six Class	<p>Beige, Black, Chocolate, Cream, Lilac, Red Eyed Orange, Red, White, Brindle, Gold Dilute Solid: Beige/Cream, Dilute Solid: Beige/Orange, Dilute Solid: Beige/White, Dilute Solid: Black/Cream, Dilute Solid: Chocolate/Cream, Dilute Solid: Chocolate/Red, Dilute Solid: Chocolate/White, Dilute Solid: Lilac/Cream, Dilute Solid: Lilac/Orange, Dilute Solid: Lilac/White, Golden Solid, Silver Solid, Dilute Agouti: Beige/Orange, Dilute Agouti: Beige/White, Dilute Agouti: Black/Cream, Dilute Agouti: Chocolate/Cream, Dilute Agouti: Chocolate/Red, Dilute Agouti: Chocolate/Cream, Dilute Agouti: Lilac/Cream, Dilute Agouti: Lilac/Orange, Dilute Agouti: Lilac/White, Dalmatian: Beige, Dalmatian: Black, Dalmatian: Chocolate, Dalmatian: Cream, Dalmatian: Gold, Dalmatian: Lilac, Dalmatian: Red Eyed Orange, Dalmatian: Red, , Dutch: Beige, Dutch: Black, Dutch: Chocolate, Dutch: Cream, Dutch: Gold, Dutch: Lilac, Dutch: Red Eyed Orange, Dutch: Red, Dutch: Golden Solid, Dutch: Silver Solid, Dutch: Dilute Solid: Beige/Orange, Dutch: Dilute Solid: Beige/White Dutch: Dilute Solid: Black/Cream, Dutch: Dilute Solid: Chocolate/Cream, Dutch: Dilute Solid: Chocolate/Red, Dutch: Dilute Solid: Chocolate/White, Dutch: Dilute Solid: Lilac/Cream, Dutch: Dilute Solid: Lilac/Orange, Dutch: Dilute Solid: Lilac/White, Dutch: Brindle, Dutch: Golden Agouti, Dutch: Silver Agouti, Dutch: Dilute Agouti: Beige/Orange, Dutch: Dilute Agouti: Beige/White, Dutch: Dilute Agouti: Black/Cream, Dutch: Dilute Agouti: Chocolate/Cream, Dutch: Dilute Agouti: Chocolate/Red Dutch: Dilute Agouti: Chocolate/White, Dutch: Dilute Agouti: Lilac/Cream, Dutch: Dilute Agouti: Lilac/Orange, Dutch: Dilute Agouti: Lilac/White, Himalayan, Tortoise Shell, Tortoise Shell and White, Tan: Black, Tan: Blue, Tan: Chocolate, Tan: Lilac, Tan: Beige, Marten: Beige, Marten: Black, Marten: Blue, Marten: Chocolate, Marten: Lilac, Roans are to be listed as "Roan:" followed by the colors present (e.g. Roan: Black; Roan: Golden Agouti) *Note - You do not need to list the white hairs intermixed in the coat as this is what makes the animal a roan. Broken are to be listed as "Broken Color:" followed by the colors that comprise the broken pattern (e.g. Broken Color: Chocolate, Red; Broken Color: Golden Agouti, Red, White, etc)</p>

American Satin	Cream, Red, White, Any Other Self, Agouti, Intermixed Solids, Ticked Solids, Broken Color and Tortoise Shell, Any Other Marked	Six Class	See Abyssinian
----------------	--	-----------	----------------

Coronet	Self, Agouti, Broken Color, Tortoise Shell and White, Any Other Variety	Six Class	See Abyssinian
Peruvian	Self, Agouti, Broken Color, Tortoise Shell and White, Any Other Variety	Six Class	See Abyssinian
Peruvian Satin	Self, Agouti, Broken Color, Tortoise Shell and White, Any Other Variety	Six Class	See Abyssinian
Silkie	Self, Agouti, Broken Color, Tortoise Shell and White, Any Other Variety	Six Class	See Abyssinian
Silkie Satin	Self, Agouti, Broken Color, Tortoise Shell and White, Any Other Variety	Six Class	See Abyssinian

Teddy	Self, Agouti, Intermixed Solids, Ticked Solids, Broken Color, Tortoise Shell and White, Any Other Marked, Tan Pattern	Six Class	See Abyssinian - PLUS Tan: Beige Tan: Black, Tan: Blue, Tan: Chocolate, Tan: Lilac
Teddy Satin	Self, Agouti, Solid, Broken Color, Tortoise Shell and White Any Other Marked	Six Class	See Abyssinian
Texel	Self, Agouti, Broken Color, Tortoise Shell and White, Any Other Variety	Six Class	See Abyssinian
White Crested	Black, Red, Any Other Self, Agouti, Brindle, Any Other Solid, Marked	Six Class	<p>Beige, Black, Chocolate, Cream, Lilac, Red Eyed Orange, Red, Brindle, Dilute Solid: Beige/Cream, Dilute Solid: Beige/Orange, Dilute Solid: Beige/White, Dilute Solid: Black/Cream, Dilute Solid: Chocolate/ Cream, Dilute Solid: Chocolate/Red, Dilute Solid: Chocolate/White, Dilute Solid: Lilac/Cream, Dilute Solid: Lilac/Orange, Dilute Solid: Lilac/White, Golden Solid, Silver Solid, Dilute Agouti: Beige/Orange, Dilute Agouti: Beige/White, Dilute Agouti: Black/Cream, Dilute Agouti: Chocolate/Cream, Dilute Agouti: Chocolate/Red, Dilute Agouti: Chocolate/White, Dilute Agouti: Lilac/Cream, Dilute Agouti: Lilac/Orange, Dilute Agouti: Lilac/White, Tortoise Shell,</p> <p>Brokens are to be listed as "Broken Color:" followed by the color that comprise the broken pattern.</p> <p>*Note: Do not count the white in the crest as part of the broken color. (e.g. Broken Color: chocolate, Red; Broken Color: Lilac, Cream, etc.)</p>



AMERICAN RABBIT BREEDERS ASSOCIATION

Devoted to the Interest of Rabbit Raising for Fancy and Commercial

Parent Body of All Chartered Local and Specialty Clubs / One National Judging and Registration System
PO Box 5667 Bloomington, IL 61702 Phone: 309-664-7500 Fax: 309-664-0941 Email: Info@arba.net

YOUTH COMMITTEE CHAIRPERSON

Tom Berger PO Box 365, La Paz, IN 46537
Phone: 574-243-1183 Email: Thomas.L.Berger.9@nd.edu

ARBA Breed ID Guidelines & Rules

General

- **Contestants will be asked to identify the Breed, Showroom Variety, Registration Variety and Four/Six Class status of twenty-five (25) animals. Ideally, twenty (20) of these animals will be rabbit and five (5) will be cavies.**
- **All animals in the Breed ID will be over 6 months of age.**
- **There will be no duplicate breeds in each contest area.**
- **Only the answers listed in the ARBA Official Breed ID Guide will be accepted.**
- **At no time will contestants be allowed to have the ARBA Standard of Perfection or any notes with them in the ID area.**
- **There will be no talking in the Breed ID area. Anyone found talking will have their answer sheets taken from them, will be asked to leave the Breed ID area and will receive a score of zero (0). If the contestant has a question, they may raise their hand and the monitor will assist them.**
- **Once a contestant has started Breed ID, they are not allowed to leave the Breed ID area.**
- **All members of a State or District team must go through the Breed ID at the same time.**
- **Each age group will be assigned a series of tie breaker questions that they are to answer.**

Scoring

- **Answer sheets will be scored from left to right. Once an incorrect answer has been reached, no further credit will be given for that row. Example, the contestant correctly identifies the animal as a Satin, but incorrectly identifies its showroom variety. The contestant will receive no further credit for the registration variety or the four/six class.**
- **There are twenty-five (25) rows on the score sheet and four (4) columns, totaling one hundred (100) spaces for the contestants to fill in. Each of these spaces is worth two (2) points, for a total of two hundred (200) points possible for the Breed ID contest.**
- **Abbreviations are not allowed and will be counted as incorrect.**
- **Misspelled answers will not be counted down as long as the scorers can understand what the contestant means.**
- **Answers must be listed exactly as listed on the ARBA Official Breed ID Guide to be counted as correct (i.e. a Holland Lop would be listed as a Broken Pattern, the word "Cavy" should not be listed after the name of the cavy breeds).**
- **Answer sheets will be added by two different people to try and insure accuracy in scoring.**
- **In the event of a tie, the tie breaker questions will be used to determine the winner. This is the only time that the tie breaker will be considered in the Breed ID score.**



AMERICAN RABBIT BREEDERS ASSOCIATION

Devoted to the Interest of Rabbit Raising for Fancy and Commercial
Parent Body of All Chartered Local and Specialty Clubs / One National Judging and Registration System
PO Box 5667 Bloomington, IL 61702 Phone: 309-664-7500 Fax: 309-664-0941 Email: Info@arba.net

YOUTH COMMITTEE CHAIRPERSON

Tom Berger PO Box 365, Lapaz, IN 46537
Phone: 574-243-1183 Email: tlberger793@yahoo.com

ARBA 2016 NATIONAL TEAM QUIZ BOWL CONTEST

PURPOSE

To acknowledge outstanding group critical thinking skills, demonstrate group initiative and provide problem solving and decision making activities in a small group. This is provided through a state represented team quiz bowl competition of ARBA at the ARBA National Convention.

ELIGIBILITY

Each state may submit, through their ARBA District Director, ONE team per age division. Age division will be: 11 years and under. The age of a team member is determined as of the last day of the national convention. A team must consist of at least four and no more than six members. A team must have four members present at each quiz bowl round at the ARBA National Convention. All team members must be ARBA Youth members and current members of an ARBA chartered club in the state they are representing. All team members participating on a state team must be residents of said state. **Contestants not already entered in an individual contest must submit an Entry & Publicity Release Form with this form.**

Your ARBA District Director has the option of submitting a team in each age division consisting of members from within their district. Participants residing in a state without enough participants to form a state team are eligible to participate on a district team. Each district is permitted one district team in each age division.

RULES

- 1 Team members must participate in their true age group and may only be a member of one team.
- 2 All team members must agree to be available for all events scheduled.
- 3 Once a round has started there will be no substituting competing members.
- 4 Only the team members or alternates listed on the application will be permitted. No substitution of members will be allowed after submitting the application.

CONTEST PROCEDURES

- 1 Team pool assignments will be posted by 10:00 a.m. on October 8, 2016 in the contest area.
- 2 Each team will be assigned to a pool for initial rounds. Each team in a pool will compete against every other team in their pool.
- 3 Teams with the best record will advance out of pool play to compete in the single elimination final rounds.
- 4 Third place and First Place contests will be held on October 8, 2016. Times will be posted.
- 5 Awards presented at the ARBA Youth Banquet at the National Convention.

ENTRY PROCEDURES

Application must be made on the form provided by the ARBA Youth Department. This form is available from your ARBA District Director, the ARBA office, the ARBA Youth Website, and the ARBA Youth Committee. State organizations are required to inform their ARBA District Director by September 1, 2016 of their intent to participate in this contest. The number of teams from each state must be declared at this time.

Application must be postmarked by September 15, 2016 and should be mailed to your District Director.

- Proof of membership in an ARBA chartered club within the state being represented must be included with the application for each team member and alternate. This can be a copy of a membership card showing the expiration date or a letter from a club secretary verifying membership.

ARBA NATIONAL TEAM QUIZBOWL APPLICATION

STATE _____
AGE DIVISION _____

ARBA DISTRICT _____

AGES 11 and Under

CONTACT PERSON (representing the state) _____

PHONE _____ EMAIL _____

TEAM MEMBERS: (minimum 4 members)

NAME	BIRTHDATE	ARBA NUMBER	T-Shirt Size	Individual Contests*
				<input type="checkbox"/> Skill-A-Thon/ Showmanship* <input type="checkbox"/> Breed ID
				<input type="checkbox"/> Skill-A-Thon/ Showmanship* <input type="checkbox"/> Breed ID
				<input type="checkbox"/> Skill-A-Thon/ Showmanship* <input type="checkbox"/> Breed ID
				<input type="checkbox"/> Skill-A-Thon/ Showmanship* <input type="checkbox"/> Breed ID
				<input type="checkbox"/> Skill-A-Thon/ Showmanship* <input type="checkbox"/> Breed ID
				<input type="checkbox"/> Skill-A-Thon/ Showmanship* <input type="checkbox"/> Breed ID

A signed Contest Participation Release Form and proof of membership in an ARBA chartered club within the state being represented must be included with the application for each team member and alternate. Applications submitted without the above information will be considered invalid. ARBA memberships must be current by September 15, 2016.

Application must be postmarked to your ARBA District Director by September 15, 2016. Applications arriving late will be considered invalid.

APPLICATION SUBMITTED BY: _____

DISTRICT DIRECTOR: _____

* Individual Contests: Ages 5-8 are eligible for the National Skill-A-Thon Contest(Pre-junior Division)
 * Individual Contests: Ages 9-11 are eligible for the National Showmanship Contest(Junior Division)



AMERICAN RABBIT BREEDERS ASSOCIATION

Devoted to the Interest of Rabbit Raising for Fancy and Commercial
Parent Body of All Chartered Local and Specialty Clubs / One National Judging and Registration System
PO Box 5667 Bloomington, IL 61702 Phone: 309-664-7500 Fax: 309-664-0941 Email: Info@arba.net

YOUTH COMMITTEE CHAIRPERSON

Tom Berger PO Box 365, Lapaz, IN 46537
Phone: 574-243-1183 Email: tlberger793@yahoo.com

ARBA 2016 NATIONAL TEAM JUDGING CONTEST

PURPOSE

To acknowledge outstanding group critical thinking skills, demonstrate group initiative and provide problem solving and decision making activities in a small group. This is provided through a state represented team identification competition of ARBA recognized breeds at the ARBA National Convention.

ELIGIBILITY

Each state may submit, through their ARBA District Director, ONE team per age division. Age divisions will be: 12-14 years; and 15-18 years. The age of a team member is determined as of the last day of the national convention. A team must consist of four members and may have two alternates named. A team must have four members present at the ARBA National Convention. All team members must be ARBA Youth members and current members of an ARBA chartered club in the state they are representing. All team members participating on a state team must be residents of said state. **Contestants not already entered in an individual contest must submit an Entry & Publicity Release Form with this form.**

Your ARBA District Director has the option of submitting a team in each age division consisting of members from within their district. Participants residing in a state without enough participants to form a state team are eligible to participate on a district team. Each district is permitted one district team in each age division.

RULES

- 1 Teams consist of four to six members. Selection of the four members who's scores will determine the team score will be made by the Team Coordinator at check-in.
- 2 Team members 12-14 years old may participate on a Senior Team, but can only be a member on one state team. Members younger than 12 years of age may not participate in the Team Judging Contest. Teams with members of mixed ages will compete in the age division matching the oldest member on the team.
- 3 All counting team members must judge at the same time and agree to be available for all events scheduled.
- 4 Once judging has started there will be no substituting of team members.
- 5 Only the team members on the application will be permitted. No substitution of members will be allowed after submitting the application.

CONTEST PROCEDURES

- 1 Team judging order will be posted by 10:00 a.m. on October 8, 2016 in the contest area.
- 2 Each team member will be required to place two classes of four animals per class. (Each team must have each animal class judge a by a total of two different contestants) This is a timed event of 7 minutes per class. Placements will be made on forms provided. The use of the ARBA Standard of Perfection at the judging table is encouraged.
- 3 Judging classes may involve rabbits (including meat classes), cavies, fur and wool.
- 4 Team score will be the sum of the four individual member scores on the team.
- 5 Winners will be announced and awards presented at the ARBA Youth Banquet at the National Convention.

ENTRY PROCEDURES

Application must be made on the form provided by the ARBA Youth Department. This form is available from your ARBA District Director, the ARBA office, the ARBA Youth Website, and the ARBA Youth Committee. State organizations are required to inform their ARBA District Director by September 1, 2016 of their intent to participate in this contest. The number of teams from each state must be declared at this time.

Application must be postmarked by September 15, 2016 and should be mailed to your District Director.

- Proof of membership in an ARBA chartered club within the state being represented must be included with the application for each team member and alternate. This can be a copy of a membership card showing the expiration date or a letter from a club secretary verifying membership.

ARBA NATIONAL TEAM JUDGING APPLICATION

STATE _____
AGE DIVISION (circle one)

ARBA DISTRICT _____

AGES 12-14

AGES 15-18

CONTACT PERSON (representing the state) _____

PHONE _____ EMAIL _____

TEAM MEMBERS: (minimum 4 members)

NAME	BIRTHDATE	ARBA NUMBER	T-Shirt Size	Individual Contests
				◇ Judging ◇ Breed ID
				◇ Judging ◇ Breed ID
				◇ Judging ◇ Breed ID
				◇ Judging ◇ Breed ID
				◇ Judging ◇ Breed ID
				◇ Judging ◇ Breed ID

A signed Contest Participation Release Form and proof of membership in an ARBA chartered club within the state being represented must be included with the application for each team member and alternate. Applications submitted without the above information will be considered invalid. ARBA memberships must be current by September 15, 2016.

Application must be postmarked to your ARBA District Director by September 15, 2016. Applications arriving late will be considered invalid.

APPLICATION SUBMITTED BY: _____

DISTRICT DIRECTOR: _____



AMERICAN RABBIT BREEDERS ASSOCIATION

Devoted to the Interest of Rabbit Raising for Fancy and Commercial
Parent Body of All Chartered Local and Specialty Clubs / One National Judging and Registration System
PO Box 5667 Bloomington, IL 61702 Phone: 309-664-7500 Fax: 309-664-0941 Email: Info@arba.net

YOUTH COMMITTEE CHAIRPERSON

Tom Berger PO Box 365, Lapaz, IN 46537
Phone: 574-243-1183 Email: tlberger793@yahoo.com

ARBA 2016 NATIONAL YOUTH ROYALTY CONTESTS

PURPOSE

To acknowledge excellence among ARBA youth members in attendance at the ARBA National Convention and Show; To allow these members to demonstrate a working knowledge of the rabbit and cavy industry; To explore critical thinking skills, demonstrate personal initiative and provide problem-solving, decision-making and goal-setting activities for these youth members. The ARBA considers the entrants and participants in this Royalty Contest to be our "Best & Brightest" for the continued strength and growth of our organization.

RULES

- 1 Any ARBA youth member is eligible to compete, however, attendance at the National Convention is required.
- 2 Applications are to be composed and completed by the contestant.
- 3 Up to five pages and less than 4500 words, printed on one side only, may be submitted by the applicant.
- 4 Include your name and ARBA membership number at the top of each page of information submitted.
- 5 Enclose a photo of yourself with this application. On the back of the photo write your Royalty age group, name, city, and state. Send photos sized no larger than 3 x 3 inches. This photo is part of your application and will be used in *Domestic Rabbits* and in the *ARBA Yearbook* if you are a Royalty winner. The best photo would be head and shoulders or waist up. You may be with your animal, but remember that you are the center of attention.
- 6 If entering online, you may upload you application and picture. If entering by mail, you must send your Contest Entry Form and **ONE COPY** of your answers as well as your picture!

CATEGORIES

Divisions are: King(Boys, Ages 15-18 years), Queen(Girls, Ages 15-18 years), Duke(Boys, Ages 12-14 years), Duchess(Girls, Ages 12-14 years), Prince(Boys, Ages 9-11 years), Princess(Girls, Ages 9-11 years), Lord(Boys, Ages 5-8 years), Lady(Girls, Ages 5-8 years). Age is determined by the contestant's age on the last day of the National Convention. Winners will be announced at the Youth Banquet at the ARBA National Convention.

CONTEST SCORING

Final Scores for the Royalty Contests will be the sum of the scores for each of the five components of the contest. The components are: Application(200 points), Written Examination(200 points), Oral Interview(200 points), Breed Identification(200 points), and the age-appropriate Individual Contest(200 points).

CONTEST COMPONENTS

Pre-Convention:

Applications will be judged on the following criteria: Size and Scope of Project(30 points); Purpose, Goals & Plans for the Future(30 points); Management(30 points); Achievement(40 points); Leadership(40 points); Clarity & Thoroughness of Answers & Neatness of Application(30 points). Applications that do not follow the rules listed above will be assessed a penalty of 10 points per infraction, with the exception of late applications which will be assessed a penalty of 20 points for up to one week late and disqualification for later than one week.

Saturday, October 8, 2016:

Each Royalty contestant will compete in the Individual Contest that is age-appropriate, with the exception of Lord and Lady Contestants. Prince and Princess Contestants will participate in the Showmanship Contest (*please see the individual contest rules for more information*). Contestants will be scored on their ability to handle and evaluate an animal. A sample score sheet is available on the ARBA website Duke, Duchess, King and Queen Candidates will participate in the Judging Contest (*please see the individual contest rules for more information*). Each contestant will judge four classes of four animals. This is a timed event of 7 minutes per class. Placements will be made on special forms provided. The use of the *ARBA Standard of Perfection* at the judging table is encouraged. The use of judging aids or placing markers should be of very minimal size.

Each Royalty contestant will compete in the Breed Identification Contest (*please see the individual contest rules for more information*). Contestant will be required to identify 25 animals, both rabbits and cavies, listing the complete breed name as printed in the *ARBA Standard of Perfection*. They will also identify the showroom variety, whether a 4 class or 6 class breed, and the registration variety of each of the 25 animals. No abbreviations are accepted.

Sunday, October 9, 2016:

All contestants will take a Written Examination at the convention. The questions for this test will be taken from the *ARBA Official Guidebook*, the *ARBA Yearbook*, the *ARBA Standard of Perfection*, the *ARBA Domestic Rabbit Guide*, issues of *Domestic Rabbits* from Jan/Feb, 2015 to present, and the ARBA Web Site. Lord and Lady Contestants will be provided help in reading their test. Test answers will be recorded on optical scan answer sheets. Utmost care will be needed to assure the correct recording of answers for accurate scoring.

Monday, October 10, 2016:

Selected contestants will participate in an Oral Interview. By 4:00 p.m. on examination day, the order of oral interviews will be posted. Contestants for interviews should be in proper showroom attire with a show coat, apron with long sleeved shirt or, at minimum, a long sleeve white shirt. If the Youth Committee determines that it is not feasible to interview every contestant in a category, the total points received for the other four components will be used to determine those contestants that will be interviewed.

Tuesday, October 11, 2016:

Results will be announced at the Youth Banquet. Results packets will be available from your ARBA Director, or their representative, following the awards presentations.

ENTRY PROCEDURES

Entry must be made **online** or on the form provided by the ARBA Youth Department. This form is available from your ARBA District Director, the ARBA office, the ARBA Youth Website, and the ARBA Youth Committee. **NO EMAIL ENTRIES WILL BE ACCEPTED.**

All online entries, including the uploading of completed forms must be completed by 11:59:59 p.m. Eastern Daylight Time on September 1, 2016. Mailed entries must be postmarked by August 18, 2016 and should be mailed to the ARBA Youth Chairperson.

- **FOR INFORMATION ON COMPLETING THE ARBA CONTEST APPLICATIONS, PLEASE SEE THE SUPPLEMENT "APPLICATION TIPS", AVAILABLE ON THE ARBA WEBSITE AND THE ARBA ENTRY FORMS PACKET.**

ARBA NATIONAL YOUTH ROYALTY CONTEST APPLICATION

QUESTIONS

- 1 When did you join the ARBA and how many consecutive years have you belonged?
- 2 How and when did you get started in your project? Include names of those who have helped you the most.
- 3 List your memberships in rabbit &/or cavy related organizations. Include the name of each club (no abbreviations) and the number of years you have been a member.
- 4 What offices or committees have you served on in local, state, or national rabbit or cavy clubs?
- 5 How have you been a leader in your project?
- 6 Name the breed(s) you raise and how many animals you have in each breed. Include breed(s) you have raised in the past and why you no longer raise them.
- 7 What have you done to promote your breed(s) and make others aware of your project?
- 8 Describe the records you keep and how you keep them.
- 9 What are your goals for this project?
- 10 Describe the housing & equipment for your animals, be very specific.
- 11 What specifically do you do to help with the care and upkeep of your project?
- 12 List outstanding awards and achievements your animals have earned.
- 13 List outstanding awards and achievements you have earned in this project.
- 14 How do you feel your project will help you in your future endeavors?
- 15 What would you like us to know that has not been asked?
- 16 If you win this award, a short description of your achievements will be printed in *Domestic Rabbits*. Write what you would like to be printed in 300 to 600 words. Please Note: This is a separate page and does not count toward the word count or the page count. Failure to include this question will result in a 20 point deduction.

- **FOR INFORMATION ON COMPLETING THE ARBA CONTEST APPLICATIONS, PLEASE SEE THE SUPPLEMENT "APPLICATION TIPS", AVAILABLE ON THE ARBA WEBSITE AND THE ARBA ENTRY FORMS PACKET.**



AMERICAN RABBIT BREEDERS ASSOCIATION

Devoted to the Interest of Rabbit Raising for Fancy and Commercial
Parent Body of All Chartered Local and Specialty Clubs / One National Judging and Registration System
PO Box 5667 Bloomington, IL 61702 Phone: 309-664-7500 Fax: 309-664-0941 Email: Info@arba.net

YOUTH COMMITTEE CHAIRPERSON

Tom Berger PO Box 365, Lapaz, IN 46537
Phone: 574-243-1183 Email: tlberger793@yahoo.com

ARBA 2016 NATIONAL YOUTH ACHIEVEMENT CONTEST

PURPOSE

To acknowledge outstanding achievement and leadership by ARBA youth members in the rabbit and/or cavy industry, as measured by activities and leadership in organizations and associations, performance at the show table, achievements in breeding and raising animals and the vision and goals set for themselves and their project.

RULES

- 1 Any ARBA youth member is eligible to compete. Membership must be valid on September 1st. Attendance at the ARBA National Convention is not necessary.
- 2 Applications are to be composed and completed by the contestant.
- 3 Up to seven pages and less than 4500 words, printed on one side only, may be submitted by the applicant.
- 4 Include your name and ARBA membership number at the top of each page of information submitted.
- 5 If entering online, you may upload you application. If entering by mail, you must send your Contest Entry Form and **ONE** copy of your answers!

CATEGORIES

Applications will be judged by ARBA District and contestant age (division). Divisions are: Junior(Ages 5 to 11 years), Intermediate(Ages 12 to 14 years), and Senior(Ages 15 -18 years). Age is determined by the contestant's age on the last day of the National Convention. Winners will be announced at the Youth Banquet at the ARBA National Convention. Contestants need not be present to win.

SCORING CRITERIA

Applications will be judged on the following criteria: Achievement(60 points); Leadership(50 points); Goals & Plans for the Future(40 points); Clarity & Thoroughness of Answers(30 points); Neatness & Appearance of Application(20 points). Applications that do not follow the rules listed above will be assessed a penalty of 10 points per infraction, with the exception of late applications which will be assessed a penalty of 20 points for up to one week late and disqualification for later than one week.

ENTRY PROCEDURES

Entry must be made **online** or on the form provided by the ARBA Youth Department. This form is available from your ARBA District Director, the ARBA office, the ARBA Youth Website, and the ARBA Youth Committee. **NO EMAIL ENTRIES WILL BE ACCEPTED.** All online entries, including the uploading of completed forms must be completed by 11:59:59 p.m. Eastern Daylight Time on September 1, 2016. Mailed entries must be postmarked by August 18, 2016 and should be mailed to the ARBA Youth Chairperson.

- **FOR INFORMATION ON COMPLETING THE ARBA CONTEST APPLICATIONS, PLEASE SEE THE SUPPLEMENT "APPLICATION TIPS", AVAILABLE ON THE ARBA WEBSITE AND THE ARBA ENTRY FORMS PACKET.**

ARBA NATIONAL YOUTH ACHIEVEMENT CONTEST APPLICATION

QUESTIONS

- 1 When did you join the ARBA and how many consecutive years have you belonged?
- 2 Which rabbit or cavy organizations are you a member of (use full names)?
- 3 List any office or committee positions that you have held in a rabbit or cavy organization.
- 4 Explain the most important award(s) you have won individually or as a member of a group within your project.
- 5 Explain the most important award(s) you have won with your animals.
- 6 Describe any rabbit or cavy activities that you participated in and/or developed.
- 7 Explain what you do to make others aware of rabbits or cavies.
- 8 List the things you have done to encourage others to join rabbit or cavy organizations.
- 9 Explain how you have helped others learn new skills and increased their knowledge of this hobby.
- 10 What goals have you achieved to this point in your project?
- 11 What goals have you set for yourself with regards to your rabbit or cavy project?
- 12 Explain how the achievement of these goals will help you in the future?
- 13 What would you like us to know that has not been asked?

- **FOR INFORMATION ON COMPLETING THE ARBA CONTEST APPLICATIONS, PLEASE SEE THE SUPPLEMENT "APPLICATION TIPS", AVAILABLE ON THE ARBA WEBSITE AND THE ARBA ENTRY FORMS PACKET.**



AMERICAN RABBIT BREEDERS ASSOCIATION

Devoted to the Interest of Rabbit Raising for Fancy and Commercial

Parent Body of All Chartered Local and Specialty Clubs / One National Judging and Registration System

PO Box 5667 Bloomington, IL 61702 Phone: 309-664-7500 Fax: 309-664-0941 Email: Info@arba.net

YOUTH COMMITTEE CHAIRPERSON

Tom Berger PO Box 365, Lapaz, IN 46537

Phone: 574-243-1183 Email: tlberger793@yahoo.com

ARBA 2016 NATIONAL YOUTH MANAGEMENT CONTEST

PURPOSE

To acknowledge excellence of management style by ARBA youth members in the areas of housing & equipment, feeding & animal care, disease control, record keeping, breeding & genetics for the care and production of rabbits and/or cavyes.

RULES

- 1 Any ARBA youth member is eligible to compete. Membership must be valid on September 1st. Attendance at the ARBA National Convention is not necessary.
- 2 Applications are to be composed and completed by the contestant.
- 3 Up to seven pages and less than 5500 words, printed on one side only, may be submitted by the applicant.
- 4 Include your name and ARBA membership number at the top of each page of information submitted.
- 5 If entering online, you may upload you application. If entering by mail, you must send your Contest Entry Form and **ONE** copy of your answers!

CATEGORIES

Applications will be judged by ARBA District and on the number of cages/adult animals (division) that a youth member has for housing their animals. Divisions are: Limited Rabbitry (1-20 Holes), Average Rabbitry (21-50 Holes), Unlimited Rabbitry (51+ Holes), and Cavity(all sizes). **Members can enter only ONE division.** National winners will be selected in each division. Winners will be announced at the Youth Banquet at the ARBA National Convention. Contestants need not be present to win.

SCORING CRITERIA

Applications will be judged on the following criteria: Cages, Housing & Equipment(50 points); Breeding & Production(50 points); Care, Health & Herd Management(30 points); Record Keeping(20 points); Clarity & Thoroughness of Answers(30 points); Neatness & Appearance of Application(20 points). Applications that do not follow the rules listed above will be assessed a penalty of 10 points per infraction, with the exception of late applications which will be assessed a penalty of 20 points for up to one week late and disqualification for later than one week.

ENTRY PROCEDURES

Entry must be made **online** or on the form provided by the ARBA Youth Department. This form is available from your ARBA District Director, the ARBA office, the ARBA Youth Website, and the ARBA Youth Committee. **NO EMAIL ENTRIES WILL BE ACCEPTED.**

All online entries, including the uploading of completed forms must be completed by 11:59:59 p.m. Eastern Daylight Time on September 1, 2016. Mailed entries must be postmarked by August 18, 2016 and should be mailed to the ARBA Youth Chairperson.

- **FOR INFORMATION ON COMPLETING THE ARBA CONTEST APPLICATIONS, PLEASE SEE THE SUPPLEMENT "APPLICATION TIPS", AVAILABLE ON THE ARBA WEBSITE AND THE ARBA ENTRY FORMS PACKET.**

ARBA NATIONAL YOUTH MANAGEMENT CONTEST APPLICATION

QUESTIONS

- 1 When did you join the ARBA and how many consecutive years have you belonged?
- 2 Name the breed(s) you raise, how many animals you have in each breed and why you raise these breed(s). Also include breed(s) you have raised in the past and why you no longer raise them.
- 3 Describe where your animals are located: barn, outbuilding, yard, garage, basement, house, etc.?
- 4 How do you protect your animals from heat, cold or drafts?
- 5 Describe your cages/coops, list the number, size, materials they are made of and how they are constructed.
- 6 Describe the equipment you use to feed and water your animals.
- 7 What type(s) of feed(s) do you give your animals? Do you give your animals feed supplements? If so, why?
- 8 How do you dispose of the manure and waste your animals generate?
- 9 Describe any other equipment used for the care of the animals in your project.
- 10 Describe everything you consider and do when breeding your animals. Include ages, time of year, system for keeping track of bred animals and provisions for kindling.
- 11 Describe everything you do to care for the mother and young from birth until weaning.
- 12 How many litters with how many total animals did you have born Since January 1, 2014? How many young did you wean?
- 13 Do you track the quality of your offspring to the breeding animals? Explain.
- 14 Describe your culling procedure. What do you do with your surplus animals?
- 15 How many replacement animals have you added since January 1, 2014? What qualities do you look for in selecting replacements?
- 16 Describe any diseases that have affected your production and explain what you did to control them.
- 17 Explain your system for keeping records and what information is kept on each animal.
- 18 Did your ARBA animal project show a profit or loss last year? Explain.

- **FOR INFORMATION ON COMPLETING THE ARBA CONTEST APPLICATIONS, PLEASE SEE THE SUPPLEMENT "APPLICATION TIPS", AVAILABLE ON THE ARBA WEBSITE AND THE ARBA ENTRY FORMS PACKET.**



AMERICAN RABBIT BREEDERS ASSOCIATION

Devoted to the Interest of Rabbit Raising for Fancy and Commercial
Parent Body of All Chartered Local and Specialty Clubs / One National Judging and Registration System
PO Box 5667 Bloomington, IL 61702 Phone: 309-664-7500 Fax: 309-664-0941 Email: Info@arba.net

YOUTH COMMITTEE CHAIRPERSON

Tom Berger PO Box 365, Lapaz, IN 46537
Phone: 574-243-1183 Email: tlberger793@yahoo.com

ARBA 2016 NATIONAL YOUTH EDUCATIONAL CONTESTS

PURPOSE

To acknowledge excellence among ARBA youth members who create exhibits that show some aspect of the rabbit or cavy industry. These exhibits must be placed on view at the annual ARBA National Convention.

RULES

- 1 Any ARBA youth member is eligible to compete. Attendance at the National Convention is not necessary.
- 2 Exhibits must be informational or promotional of either rabbits or cavies, or include a rabbit or cavy as part of their design.
- 3 A contestant may enter as many classes as they choose, but may submit only one entry per class.
- 4 Each entry must be the work of the contestant and must have been completed in the 12 months prior to the ARBA National Convention. **Whenever possible, label exhibits on the back or bottom with exhibitor name, state and district.**
- 5 All articles must be displayed in the designated area at the National Convention.
- 6 All entries will receive ribbons (Blue=excellent, Red=very good, White=good). Top entries in each class will be reevaluated to determine the National winners. National winners will be announced at the Youth Banquet at the National Convention. Exhibitors need not be present to win.
- 7 If an exhibitor is unable to attend the National Convention, transportation of their entry to the convention site will be their responsibility. If necessary, exhibits may be shipped directly to the ARBA Convention site but only after contact with the ARBA Youth Department chairperson. [Because of the nature of large convention sites, special addressing and labeling along with specific delivery dates are required.]
- 8 Your name, address, age, and class entered should be clearly indicated on both the inside and outside of the entry and any packaging. Be sure your exhibit comes with instructions as to the disposition of your exhibit at the end of the Convention. An attempt will be made to return any unclaimed exhibits through your ARBA District Director. Otherwise unclaimed exhibits will be destroyed at the end of the convention.

DIVISIONS

Exhibitors will enter the class listed below, and based upon age, exhibit in one of three age divisions for EACH CLASS. For example, there will be three Art – Drawing classes (Junior, Intermediate, Senior) that will each have a Best of Class awarded. These three class winners, along with the three class winners EACH in Art – Painting and Art - Sculpture or Carving will compete for National Winner in the Art Group.

CLASSES

Art Division

Framing, with or without glass, and /or an easel to display is optional.

Drawing

Painting

Sculpture or Carving

Crafts Division

Display to best suit the item and clearly and easily visible. Small items may be fastened to a display board or in a display box for protection..

Ceramics or Pottery

Handmade Jewelry

Clothing (made by exhibitor)

Needlework

Puppet or Stuffed Animal

Stenciled Item

Wearable Art

Any Other Craft

Creative Writing Division

Exhibit in a protective report cover or clear plastic sleeve for protection.

Exhibited at convention. Do not send to Youth Committee Chair prior to convention.

Poem

Short Story

Educational Division

Display

Mounted on a self supporting display board with items arranged for viewing in front. The display board should provide information regarding the item(s) on display.

Game

Poster

Overall size should be 22"x28" mounted on a stiff backing.

Photography Division

Photos no smaller than 4" x 6" or larger than 11" x 14", printed horizontally or vertically, mounted for display.

Framing, with or without glass, and /or an easel to display is optional.

Single Photo – Black & White

Single Photo – Color

Photo Series

Three to six pictures mounted together to tell a story or convey an idea.

Woodworking and Metalworking Division

Decorative

Rabbit or Cavy Equipment

ENTRY PROCEDURES

Entry must be made **online** or on the form provided by the ARBA Youth Department. This form is available from your ARBA District Director, the ARBA office, the ARBA Youth Website, and the ARBA Youth Committee. **NO EMAIL ENTRIES WILL BE ACCEPTED.**

All online entries must be completed by 11:59:59 p.m. Eastern Daylight Time on September 1, 2016. Mailed entries must be postmarked by August 18, 2016 and should be mailed to the ARBA Youth Chairperson.

Exhibits without prior entry will not receive ribbons or awards.

- **DO NOT SEND YOUR DISPLAY TO THE ARBA YOUTH CHAIRMAN.**



AMERICAN RABBIT BREEDERS ASSOCIATION

Devoted to the Interest of Rabbit Raising for Fancy and Commercial
Parent Body of All Chartered Local and Specialty Clubs / One National Judging and Registration System
PO Box 5667 Bloomington, IL 61702 Phone: 309-664-7500 Fax: 309-664-0941 Email: Info@arba.net

YOUTH COMMITTEE CHAIRPERSON

Tom Berger PO Box 365, Lapaz, IN 46537
Phone: 574-243-1183 Email: tlberger793@yahoo.com

ARBA 2016 NATIONAL YOUTH T-SHIRT DESIGN CONTEST

PURPOSE

Each year T-shirts are provided all Royalty and Individual Contest contestants at the annual ARBA Convention. These shirts are unique and highly sought after memorabilia. Part of the uniqueness is that the artwork imprinted has been provided by an ARBA youth.

RULES

- 1 All artwork must be suitable for a front design of a T-shirt
- 2 Two categories of designs are needed (1) youth participant and (2) youth contest volunteer
- 3 All artwork must be original signed works submitted on white paper sized 8.5x11 up to 11x14 inches. Computer generated artwork may be submitted on storage media with the hard copy of the submitted work
- 4 Pencil drawings, line drawings, grayscale sketches, etc. will be accepted, either hand or computer generated. No photographic artwork!
- 5 Artwork must include: a rabbit and a cavy; the organizational name "**ARBA**" or "**American Rabbit Breeders Association**"; the theme of this year's convention "**Fibber Cup Invitational**"; the location and dates of the convention "**Del Mar, CA, October 9-12, 2016**". If the artwork is for category 2, contest volunteer, the artwork must also include: "**Volunteer**".
- 6 Winners will be announced at the Youth Banquet at the National Convention. Contestants need not be present to win.
- 7 All artwork submitted becomes the property of the ARBA Youth Committee and will not be returned. Entries must include your name, address, age, phone number, and ARBA member number on the backside of Artwork.

ENTRY PROCEDURES

Entries should be mailed to the ARBA Youth Chairperson and must be postmarked by July 1, 2016. Postal or electronic mail submissions will be accepted for this contest.